

### LEGEND

- DELINEATED WETLANDS
- PRESENT RIGHT OF WAY
- EXISTING PROPERTY LINES
- PROPOSED NEW RW
- EXISTING ROADWAY - RETAIN
- PROPOSED WIDENING /IMPROVEMENTS
- PAVEMENT REMOVAL
- NEW CONCRETE ISLAND
- PROPOSED TRAVEL PATTERN

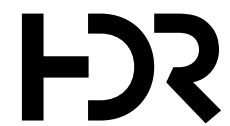
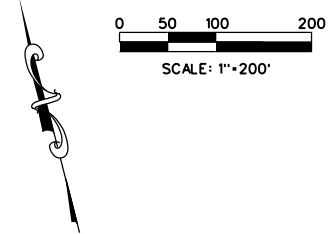

JENKINS ISLAND ACCESS MANAGEMENT SYSTEM  
 BEAUFORT COUNTY, SC

ALTERNATIVE NO. 1  
 RIGHT-IN / RIGHT-OUT WITH FRONTAGE ROAD

PRELIMINARY ENVIRONMENTAL SCREENING REPORT

DATE  
 NOV. 20, 2015

FIGURE  
 ALT. 1 - SHEET 1



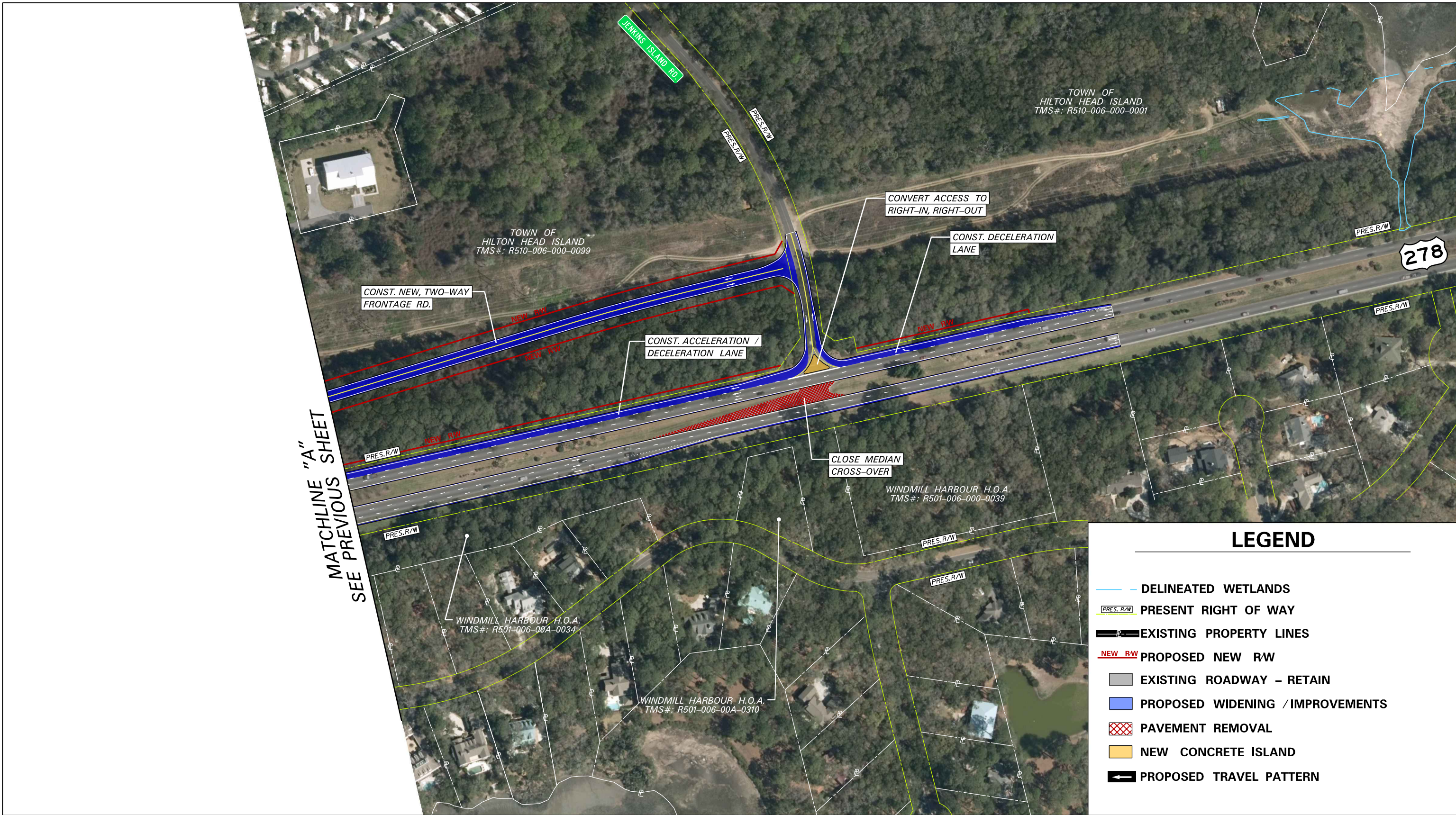

MATCHLINE "A" SHEET  
SEE PREVIOUS SHEET

### LEGEND

- DELINEATED WETLANDS
- PRESENT RIGHT OF WAY
- EXISTING PROPERTY LINES
- PROPOSED NEW RW
- EXISTING ROADWAY - RETAIN
- PROPOSED WIDENING / IMPROVEMENTS
- PAVEMENT REMOVAL
- NEW CONCRETE ISLAND
- PROPOSED TRAVEL PATTERN

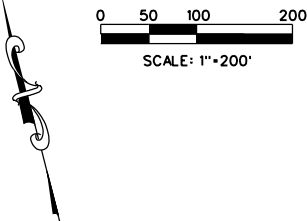

JENKINS ISLAND ACCESS MANAGEMENT SYSTEM  
BEAUFORT COUNTY, SC

ALTERNATIVE NO. 1  
RIGHT-IN / RIGHT-OUT WITH FRONTAGE ROAD

PRELIMINARY ENVIRONMENTAL SCREENING REPORT

DATE  
NOV. 20, 2015

FIGURE  
ALT. 1 - SHEET 2